

# 6N-7D Naggar -Manali

## Trip



**Volvo Bus & Cab**

2N Volvo Bus & 4N Manali Hotel



# Highlight

**Dear Sir**

---

**Destination :** Kullu+ Manali + Naggar + Manikaran

**Tour Start & End :** Delhi or Chandigarh

**Duration :** 06 Nights / 07 Days

**No of Person :** Double Sharing

**Hotel:** 3 Star Hotel in Deluxe Room

**Meal Plan :** Breakfast and Dinner

**Travel Date:**2023-24

**Sightseeing :** 4 Days by Pvt. Cab

**Manali Bus Stand Pick up & Drop :** Pvt. Cab



# Day 1

## Over Night Journey from Delhi

---

- Arrive Delhi/Chandigarh Our
- Pickup Point : R.K Ashram Metro Gate Or Majnu ka Tilla or Kashmiri Gate Bus Stand
- Start Your Overnight Journey Around 6:00 PM



# Day 2

## Manali Sightseeing

---

- Arrive Manali in Morning
- Hotel Check-in 12:00 (Early Check-in Subject to Room Vacant)
- Fresh & Go to Sightseeing
- Hadimba Devi Temple
- Vashist Temple
- Club House
- Buddhist Monestray
- Back to Hotel
- Dinner



# Day3

## Solang Valley Sightseeing

---

- Breakfast
- Solang Valley
- Enjoy Full Day in Solang
- You Have Enough time for Activities Like Paragliding, Hours Riding, Trekking & Many More....
- Activities Not a Part of Package
- Snow Point: Sisu & Atul Tunnel (Not in Package)
- Back to Hotel
- Dinner



# Day4



## Kullu – Manikaran Sightseeing

---

- Breakfast
- Kullu Valley
- Manikaran
- Enroute Market Visit
- Back to Hotel
- Dinner



# Day5

## Naggar Village Sightseeing

---

- Breakfast
- Naggar Village
- Full Day Sightseeing
- Back to Hotel
- Dinner



# Day6

Check out

---



- Breakfast
- Hotel Check-out 11:00
- Drop the Luggage on Reception
- Area Go for Shopping or Expending Time (By Own)
- Manali Bus Stand Drop
- Volvo Bus in Evening 05:00 PM
- Overnight Journey for Delhi



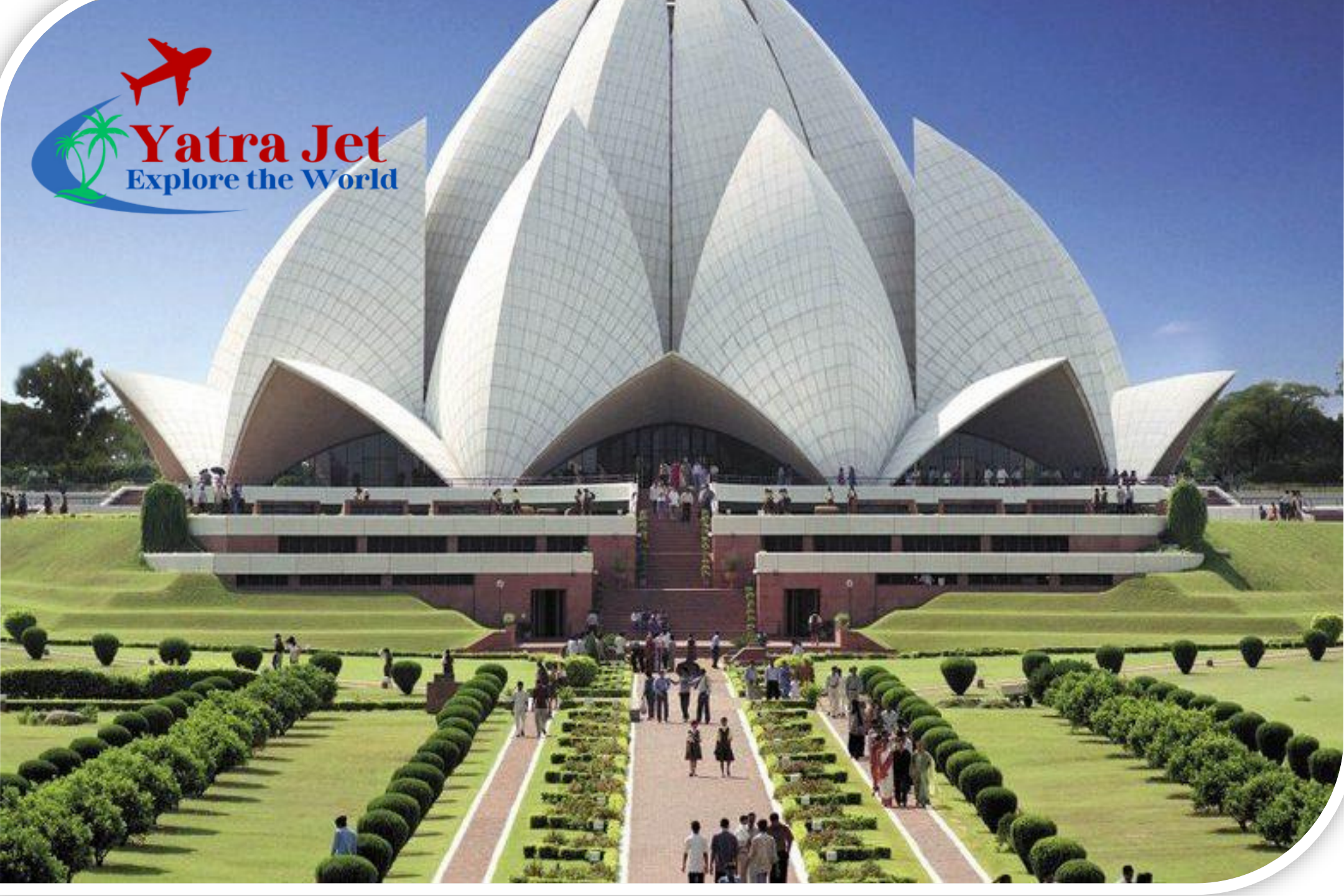

# Day7

Trip End

---

- Arrive Delhi in Morning
  - Trip End
  - Have a Nice Day
-

# Exclusions

---

- Any kind of personal expenses
- Food during the Transit
- Insurance
- Anything not specifically mentioned under the head
- Air Fare
- Activities
- Lunch
- Heater in Hotel

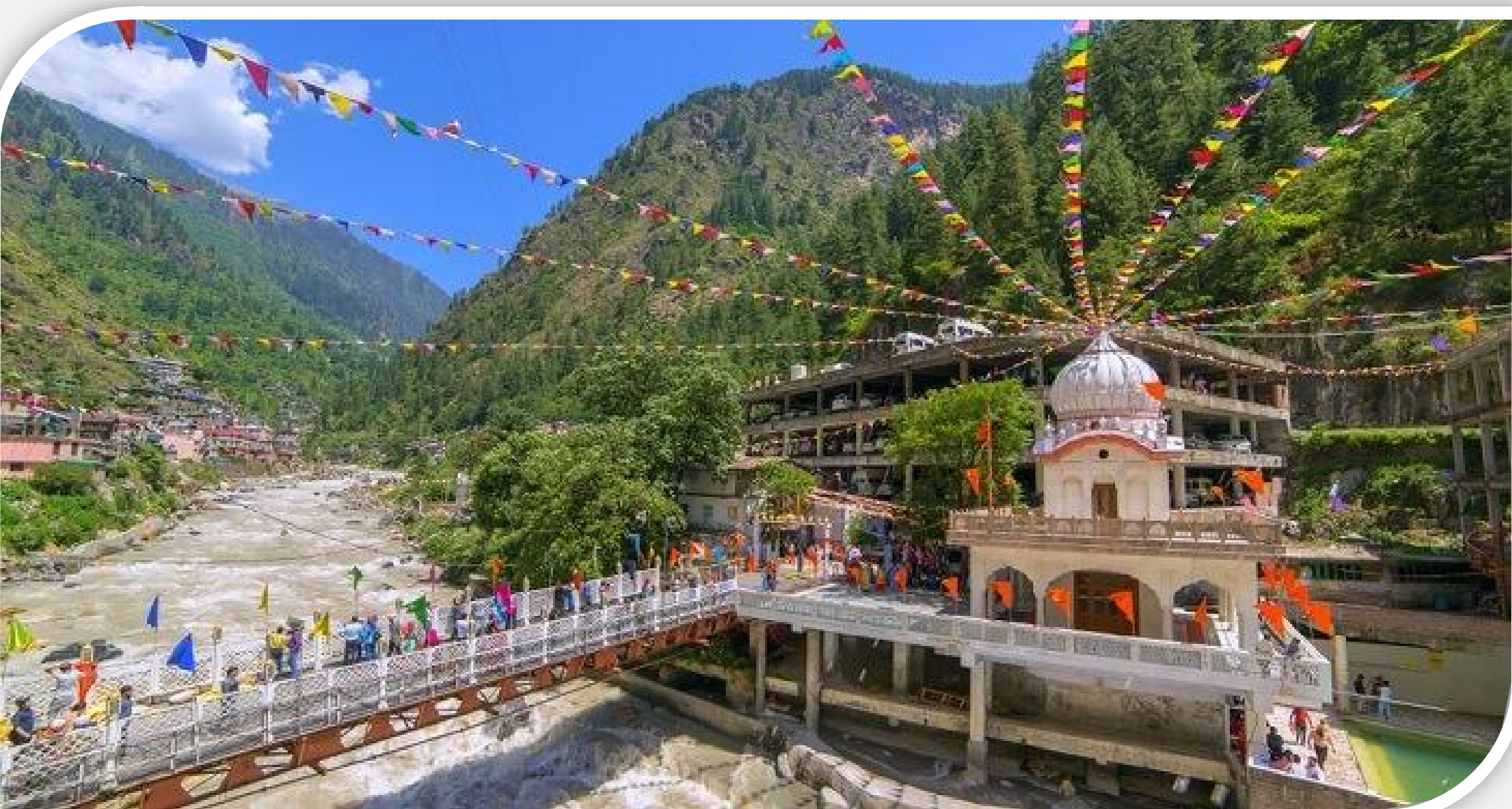

# 3 Star Hotel

- Hotel New Harmony Inn Manali
- Solitaire Manali Near Mall Road

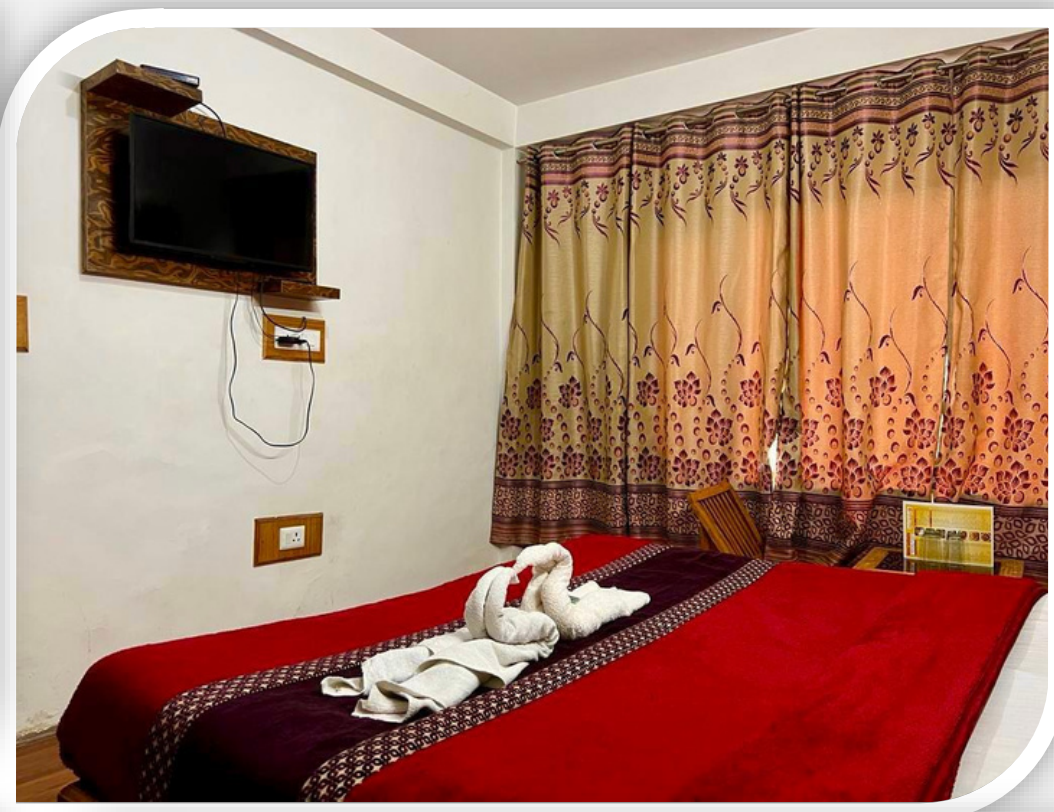
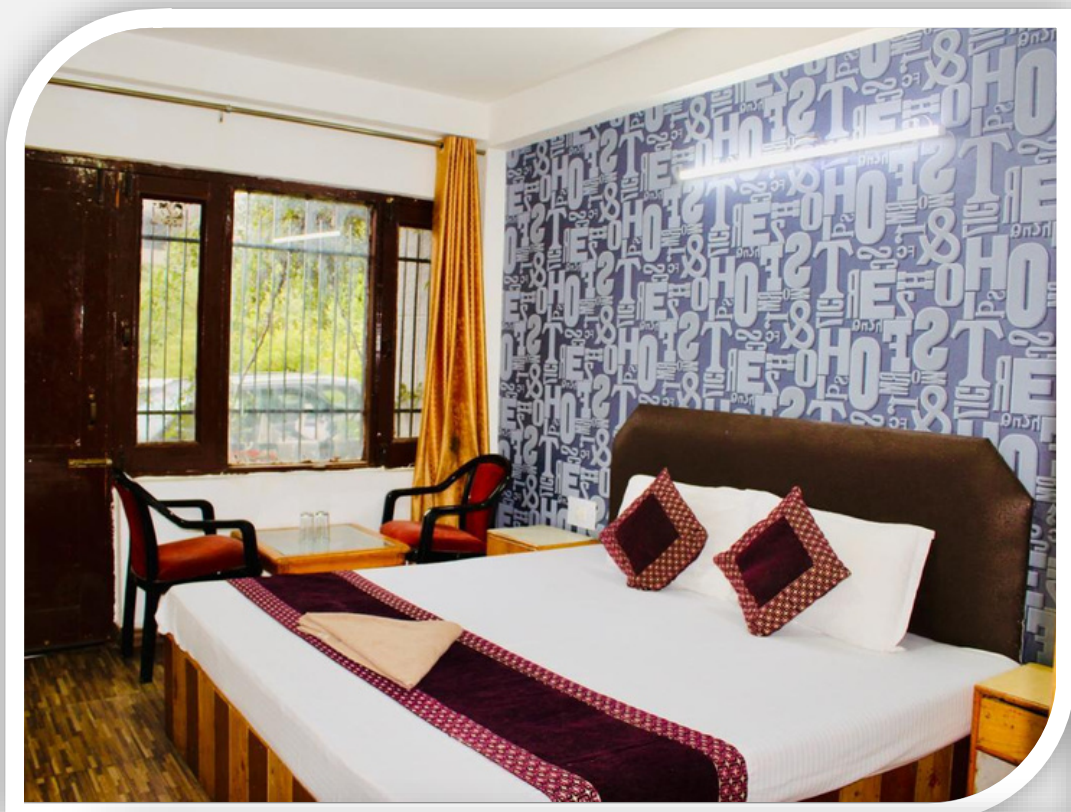

# IMPORTANT NOTES

---

- Guest Should Arrive 15-20 mins Prior in Hotel Lobby for Tour.
- The rates are valid for minimum 02 Adults Travelling together at all times.
- Twin room booking. HOTEL Check-in at hotel starts from 12:00 Hrs. & Check out time 11:00
- We will not be help responsible if the Volvo Bus is missed due to your delay. (NO REFUND).
- Meals given to you as per itinerary no alcohol is included.
- After 18:00 Hrs. If required any Sightseeing and transfer charges will be applicable.
- Final itinerary will give to you at the time of 1st day on arrival.
- If there is a change in the assigned pick-up time or location then the same will be informed by the driver to guest.
- **For Booking of the Package, 25% of the money has to be paid in advance and the remaining 75% has to be deposited at the time of reaching the hotel.**





# CANCELLATION POLICY

- If cancellations are made 30 days before the start date of the trip, 25% of total tour cost will be charged as cancellation fees.
- If cancellations are made 15-30 days before the start date of the trip, 50% of total tour cost will be charged as cancellation fees.
- If cancellations are made within 0-15 days before the start date of the trip, 100% of total tour cost will be charged as cancellation fees.
- In case of unforeseen weather conditions or government restrictions, certain trips or activities may get cancelled. In such cases operator will try their best to provide an alternate feasible. However a cash refund will not be applicable for the same.
- Cancellations are strictly subjected to cancellation policies mentioned on the website & are irrespective of the date of booking.



# Pricing

---

Off Season: 10 January -15  
April, 11 July to 20 December  
2023 🇮🇳 Rs.7000 Per Person



● 🇮🇳 🇮🇳 😊 Season: 01 May -10 July  
2023, 20 December to 10 January  
2024 🇮🇳 Rs.10,000 Per Person 🌸

This price list is based on 2 people, If you travel with less than 2 people, your total budget will increase per person.

If you will travel Solo then your budget will be more, Please contact for final price

Period & Person	<u>Season</u>	<u>Off-Season</u>
	15 Apr-10 July	11 July-19 Dec 11
	20 Dec-10 Jan	Jan-14Apr

<b>2 Person</b>	12,000	8250
	Per Person	Per Person

<b>3 Person</b>	11,000	7500
	Per Person	Per Person

<b>4+ Person</b>	10,000	7000
	Per Person	Per Person



OVER **5000+** TRAVELERS TO HIMACHAL TRIP HAVE TRUSTED US WITH THEIR HOLIDAY.

## YATRA JET

Visit: <https://yatrajet.com>

Email: [info@yatrajet.com](mailto:info@yatrajet.com)

Call: +91 9170758844

Address: C-6, C Block, Sector-7,  
Noida-201301

